

ROPER GULF REGIONAL COUNCIL - STAFF HOUSING

LOT 50 BULMAN, BULMAN WEEMOL, NT 0852

SHEET TITLE

A000	COVER PAGE
A001	SITE PLAN
A101	FLOOR PLAN & ROOF PLAN
A102	DETAILED FLOOR PLAN & FINISHES ...
A200	ELEVATIONS
A300	SECTIONS
A630	FINISHES SCHEDULE
A631	HYDRAULIC SCHEDULE
A632	FF&E
A700	3D VIEW 1
A701	3D VIEW 2
A702	3D VIEW 3

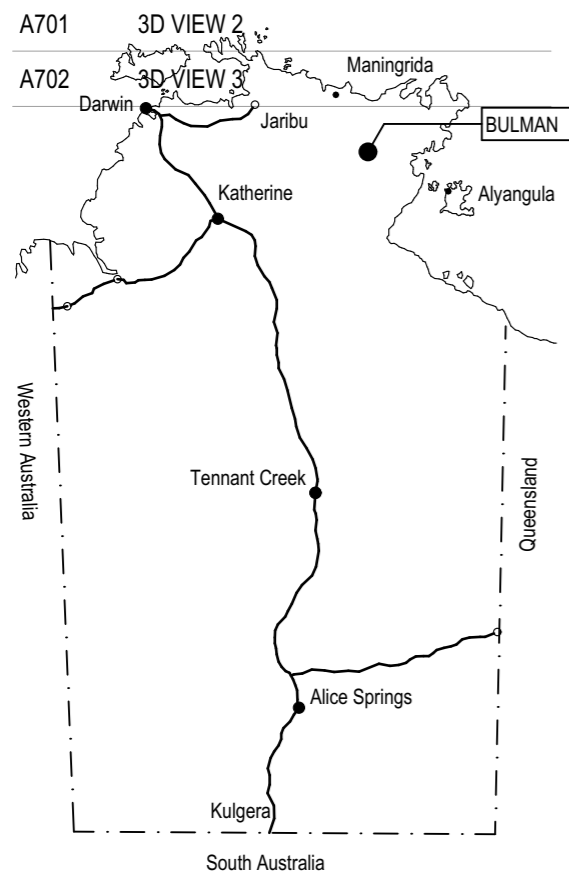

NT MAP

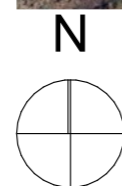

LOCALITY MAP

COPYRIGHT 2024 BA3120_BA3120_D



tel 08 8948 4607
 fax 08 8918 8113
 abn 46636247768
 contact@bennettarchitecture.com.au
 www.bennettarchitecture.com.au
© COPYRIGHT & LIABILITY NOTICE
 THESE DESIGNS AND DRAWINGS AND THE COPYRIGHT THEREOF ARE THE PROPERTY OF BENNETT ARCHITECTURE AND ARE NOT TO BE USED, RETAINED OR COPIED BY EITHER PHYSICAL OR ELECTRONIC MEANS WITHOUT WRITTEN OR EXPRESSED PERMISSION. BENNETT ARCHITECTURE ACCEPTS NO RESPONSIBILITY FOR THE COMPLETENESS, ACCURACY OR COMPATIBILITY OF ELECTRONICALLY TRANSFERRED DOCUMENTS. IF NECESSARY, RECIPIENTS SHOULD REQUEST A HANDCOPY VERSION FOR VERIFICATION.
 DO NOT SCALE OFF THESE DRAWINGS

DRAWINGS ARE THE COPYRIGHT OF ARCHITECT FOR USAGE OR DISTRIBUTION CONSULT PERMISSION FROM ARCHITECT.

REV	DESCRIPTION	DATE	INT
D	ISSUED FOR 50% TENDER	02/09/2024	D
C	ISSUED FOR 50% TENDER	20/08/2024	C
B	UPDATED PLANS & 3D VIEWS	12/07/2024	B
AMENDMENTS			

CLIENT: ROPER GULF REGIONAL COUNCIL
 SITE: LOT 50 BULMAN, BULMAN WEEMOL, NT 0852

PROJECT: **STAFF HOUSING**

DRAWING TITLE : **COVER PAGE**

DESIGNED/DRAWN HP/JB
 CHECKED BY HP

SCALE AS SHOWN
 PROJECT NO. **BA3120**

DRAWING NO. **A000**

REVISION NO. **D**

COPYRIGHT 2024 BA3120_BA3120.D

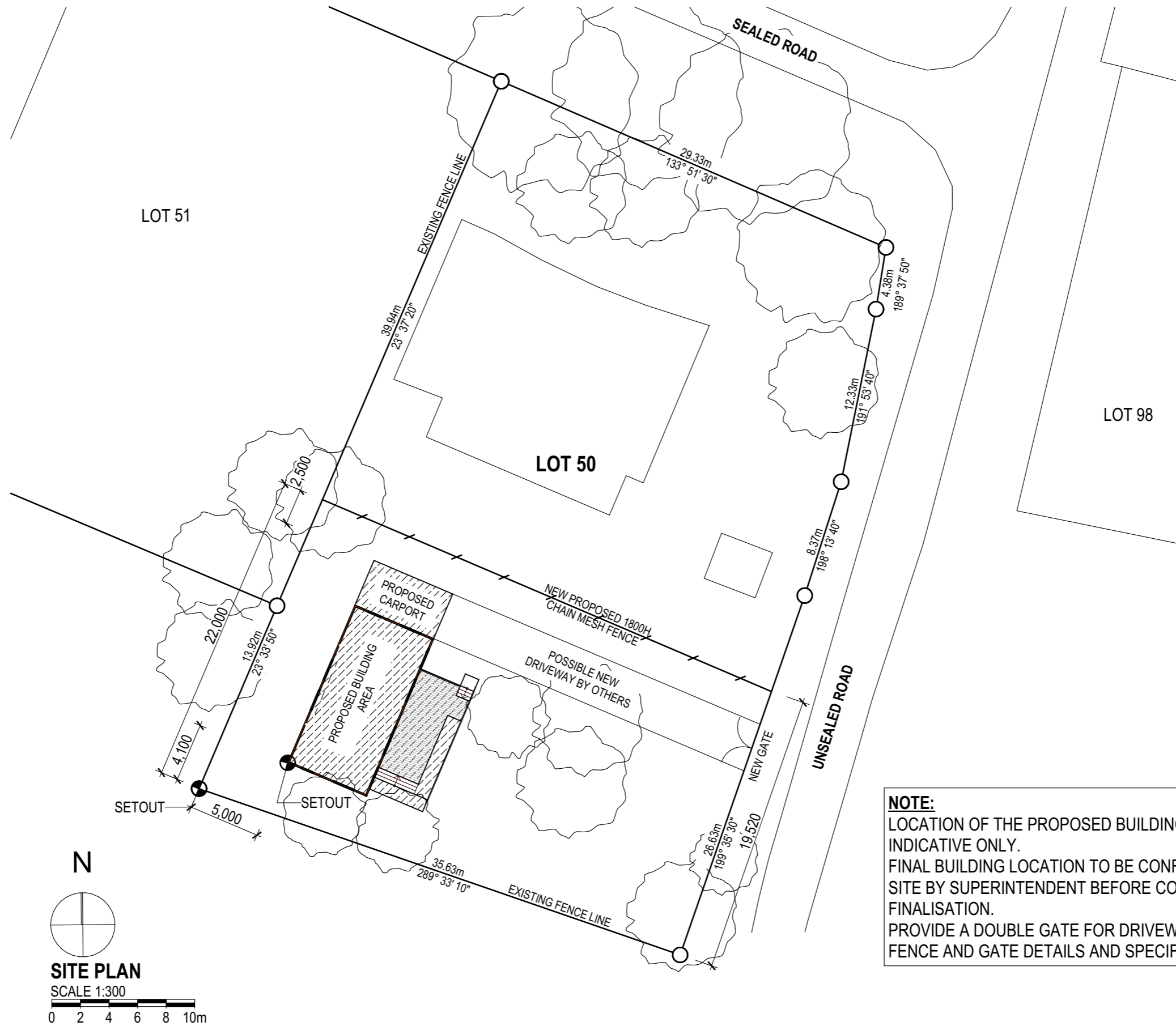

NOTE:
 LOCATION OF THE PROPOSED BUILDING SHOWN INDICATIVE ONLY.
 FINAL BUILDING LOCATION TO BE CONFIRMED ON SITE BY SUPERINTENDENT BEFORE CONTRACT FINALISATION.
 PROVIDE A DOUBLE GATE FOR DRIVEWAY TO NTG FENCE AND GATE DETAILS AND SPECIFICATION.

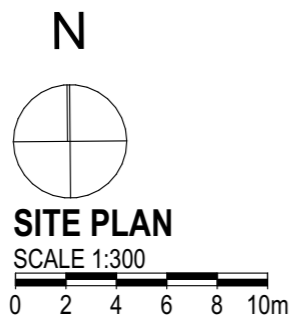

tel 08 8948 4607
 fax 08 8918 8113
 abn 46636247768
 contact@bennettarchitecture.com.au
 www.bennettarchitecture.com.au
© COPYRIGHT & LIABILITY NOTICE
 THESE DESIGNS AND DRAWINGS AND THE COPYRIGHT THEREOF ARE THE PROPERTY OF BENNETT ARCHITECTURE AND ARE NOT TO BE USED, RETAINED OR COPIED BY EITHER PHYSICAL OR ELECTRONIC MEANS WITHOUT WRITTEN OR EXPRESSED PERMISSION. BENNETT ARCHITECTURE ACCEPTS NO RESPONSIBILITY FOR THE COMPLETENESS, ACCURACY OR COMPATIBILITY OF ELECTRONICALLY TRANSFERRED DOCUMENTS. IF NECESSARY, RECIPIENTS SHOULD REQUEST A HARDCOPY VERSION FOR VERIFICATION.
 DO NOT SCALE OFF THESE DRAWINGS

DRAWINGS ARE THE COPYRIGHT OF ARCHITECT FOR USAGE OR DISTRIBUTION CONSULT PERMISSION FROM ARCHITECT.

REV	DESCRIPTION	DATE	INT
D	ISSUED FOR 50% TENDER	02/09/2024	D
C	ISSUED FOR 50% TENDER	20/08/2024	C
B	UPDATED PLANS & 3D VIEWS	12/07/2024	B
AMENDMENTS			

CLIENT: ROPER GULF REGIONAL COUNCIL
 SITE: LOT 50 BULMAN, BULMAN WEEMOL, NT 0852

PROJECT:
STAFF HOUSING

DRAWING TITLE :
SITE PLAN

DESIGNED/DRAWN HP/JB
 CHECKED BY HP

SCALE AS SHOWN
 PROJECT NO. BA3120

DRAWING NO.
A001

REVISION NO.
D

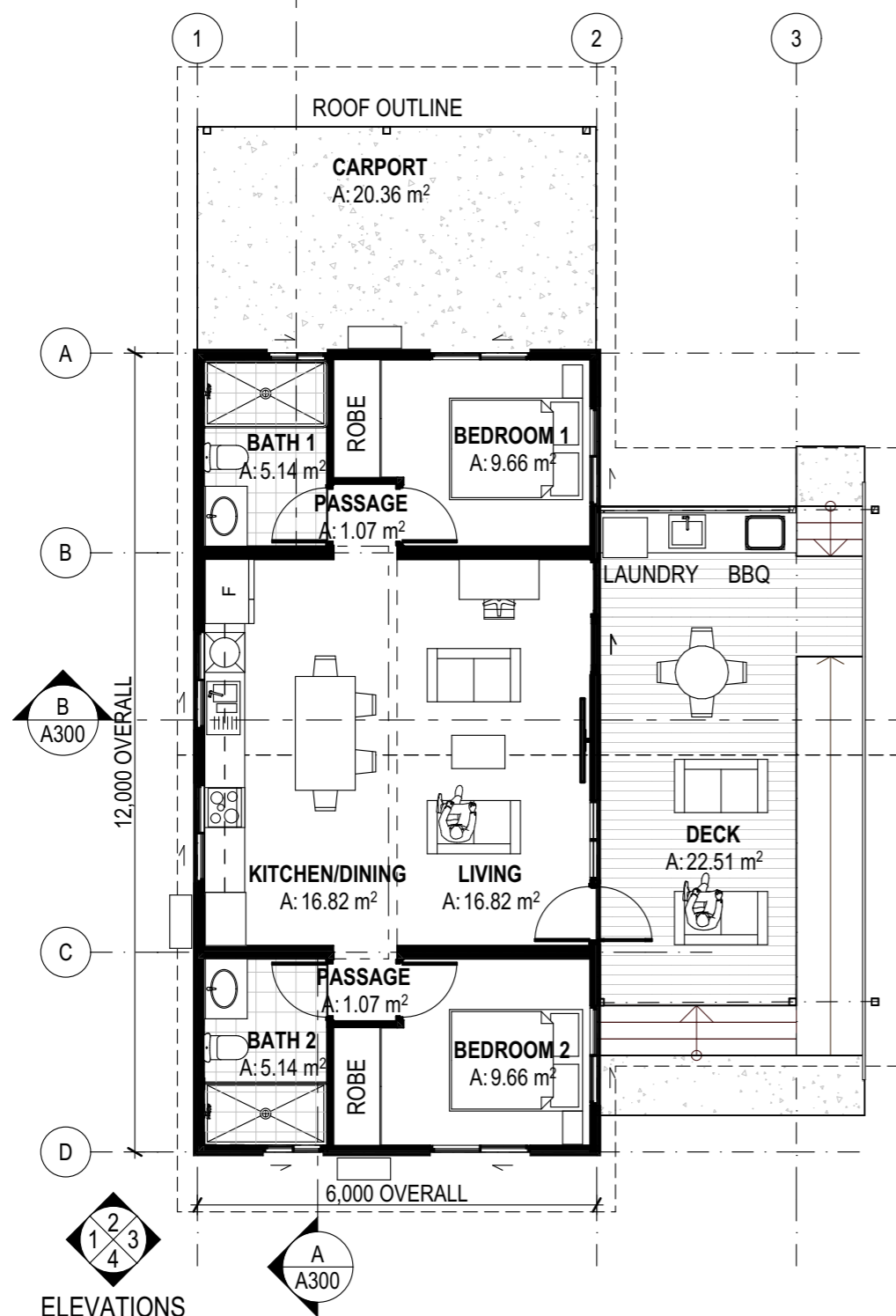

ELEVATIONS

FLOOR PLAN

SCALE 1:100



NOTE:

PROVIDE TERMITE PROTECTION IN ACCORDANCE WITH AS3660.1.
PROVIDE FULL TERMITE BARRIER SYSTEM TO NEW SLAB

ROOF PLAN

SCALE 1:100

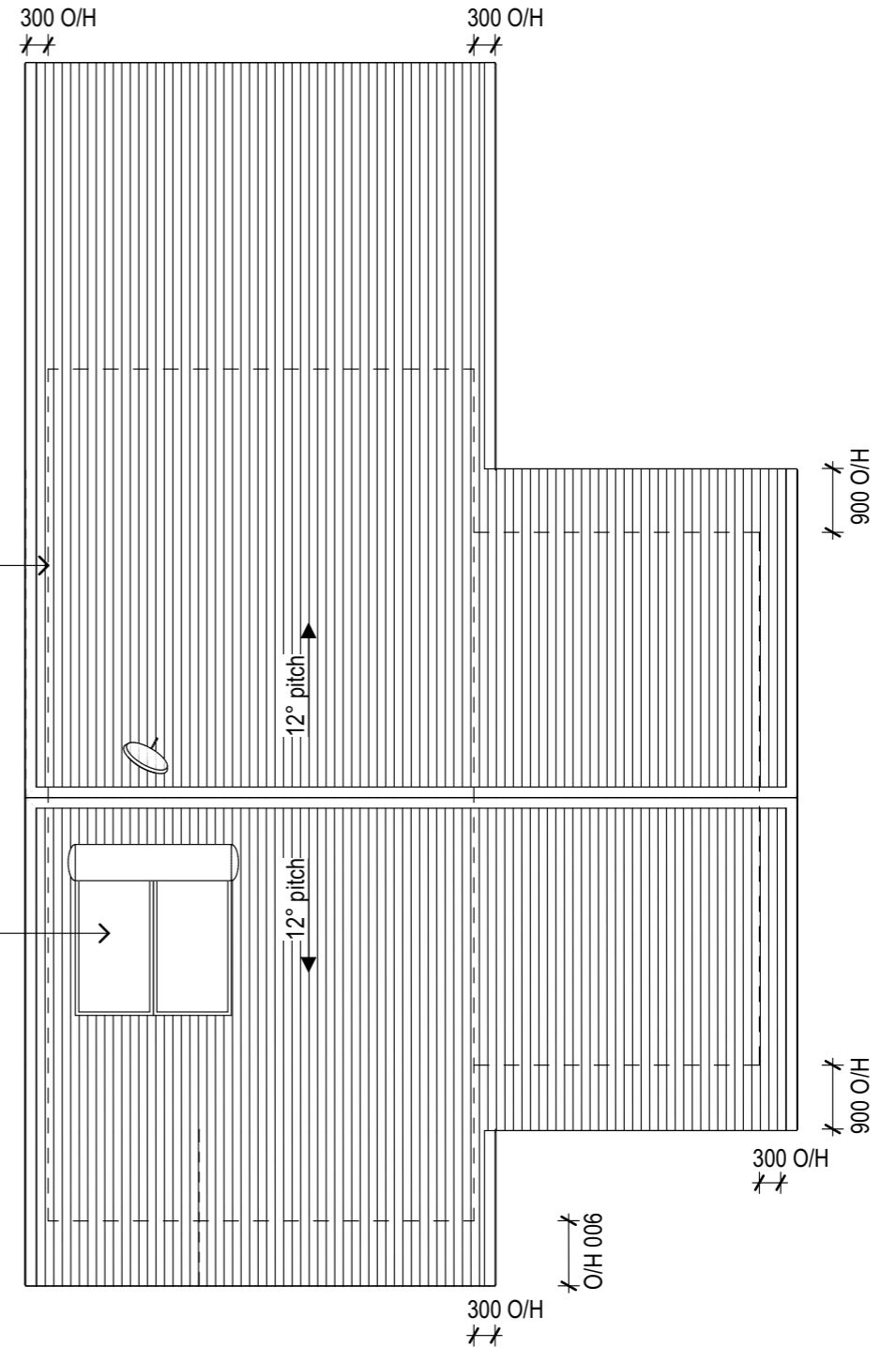

COPYRIGHT 2024 BA3120: BA3120.D



BENNETT
ARCHITECTURE

tel 08 8948 4607
fax 08 8918 8113
abn 46636247768

contact@bennettarchitecture.com.au
www.bennettarchitecture.com.au

© COPYRIGHT & LIABILITY NOTICE
THESE DESIGNS AND DRAWINGS AND THE COPYRIGHT THEREOF ARE THE PROPERTY OF BENNETT ARCHITECTURE AND ARE NOT TO BE USED, RETAINED OR COPIED BY EITHER PHYSICAL OR ELECTRONIC MEANS WITHOUT WRITTEN OR EXPRESSED PERMISSION. BENNETT ARCHITECTURE ACCEPTS NO RESPONSIBILITY FOR THE COMPLETENESS, ACCURACY OR COMPATIBILITY OF ELECTRONICALLY TRANSFERRED DOCUMENTS. IF NECESSARY, RECIPIENTS SHOULD REQUEST A HANDCOPY VERSION FOR VERIFICATION.
DO NOT SCALE OFF THESE DRAWINGS

DRAWINGS ARE THE COPYRIGHT OF ARCHITECT FOR USAGE OR DISTRIBUTION CONSULT PERMISSION FROM ARCHITECT.

REV	DESCRIPTION	DATE	INT
D	ISSUED FOR 50% TENDER	02/09/2024	D
C	ISSUED FOR 50% TENDER	20/08/2024	C
B	UPDATED PLANS & 3D VIEWS	12/07/2024	B
AMENDMENTS			

CLIENT: ROPER GULF REGIONAL COUNCIL
SITE: LOT 50 BULMAN, BULMAN WEEMOL, NT 0852

PROJECT:
STAFF HOUSING

DRAWING TITLE :
FLOOR PLAN & ROOF PLAN

DESIGNED/DRAWN HP/JB
CHECKED BY HP
SCALE AS SHOWN
PROJECT NO. BA3120

DRAWING NO.
A101

REVISION NO.
D

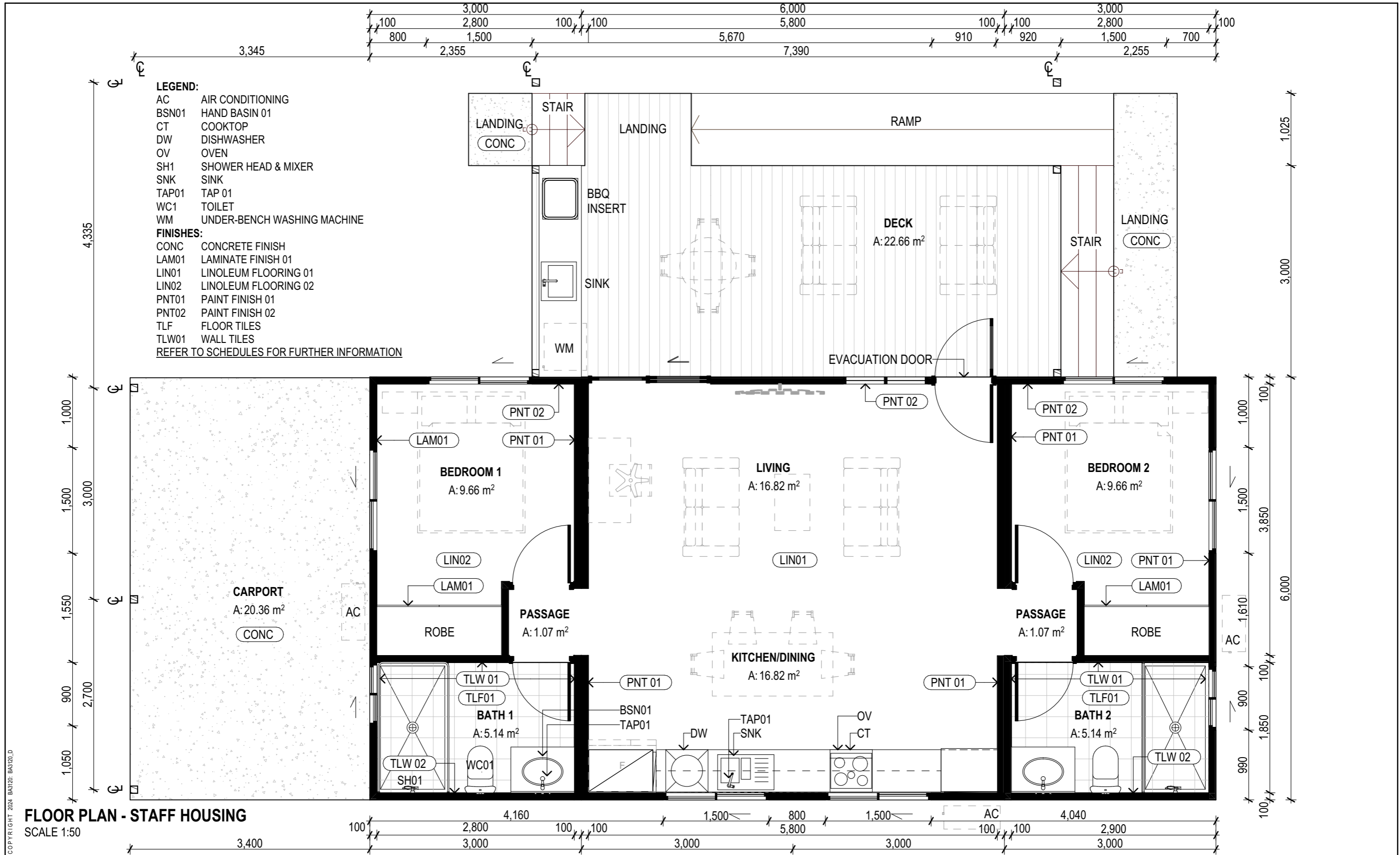

FLOOR PLAN - STAFF HOUSING

SCALE 1:50

COPYRIGHT 2024 BA3120_BA3120.D

b
BENNETT ARCHITECTURE

tel 08 8948 4607
 fax 08 8918 8113
 abn 46636247768

contact@bennettarchitecture.com.au
 www.bennettarchitecture.com.au

© COPYRIGHT & LIABILITY NOTICE
 THESE DESIGNS AND DRAWINGS AND THE COPYRIGHT THEREOF ARE THE PROPERTY OF BENNETT ARCHITECTURE AND ARE NOT TO BE USED, RETAINED OR COPIED BY EITHER PHYSICAL OR ELECTRONIC MEANS WITHOUT WRITTEN OR EXPRESSED PERMISSION. BENNETT ARCHITECTURE ACCEPTS NO RESPONSIBILITY FOR THE COMPLETENESS, ACCURACY OR COMPATIBILITY OF ELECTRONICALLY TRANSFERRED DOCUMENTS. IF NECESSARY, RECIPIENTS SHOULD REQUEST A HARDCOPY VERSION FOR VERIFICATION.
 DO NOT SCALE OFF THESE DRAWINGS

DRAWINGS ARE THE COPYRIGHT OF ARCHITECT FOR USAGE OR DISTRIBUTION CONSULT PERMISSION FROM ARCHITECT.

REV	DESCRIPTION	DATE	INT
D	ISSUED FOR 50% TENDER	02/09/2024	D
C	ISSUED FOR 50% TENDER	20/08/2024	C
B	UPDATED PLANS & 3D VIEWS	12/07/2024	B
AMENDMENTS			

CLIENT: ROPER GULF REGIONAL COUNCIL
SITE: LOT 50 BULMAN, BULMAN WEEMOL, NT 0852

PROJECT:
STAFF HOUSING

DRAWING TITLE :
DETAILED FLOOR PLAN & FINISHES PLAN

DESIGNED/DRAWN HP/JB
CHECKED BY HP
SCALE AS SHOWN
PROJECT NO. BA3120

DRAWING NO.
A102

REVISION NO.
D

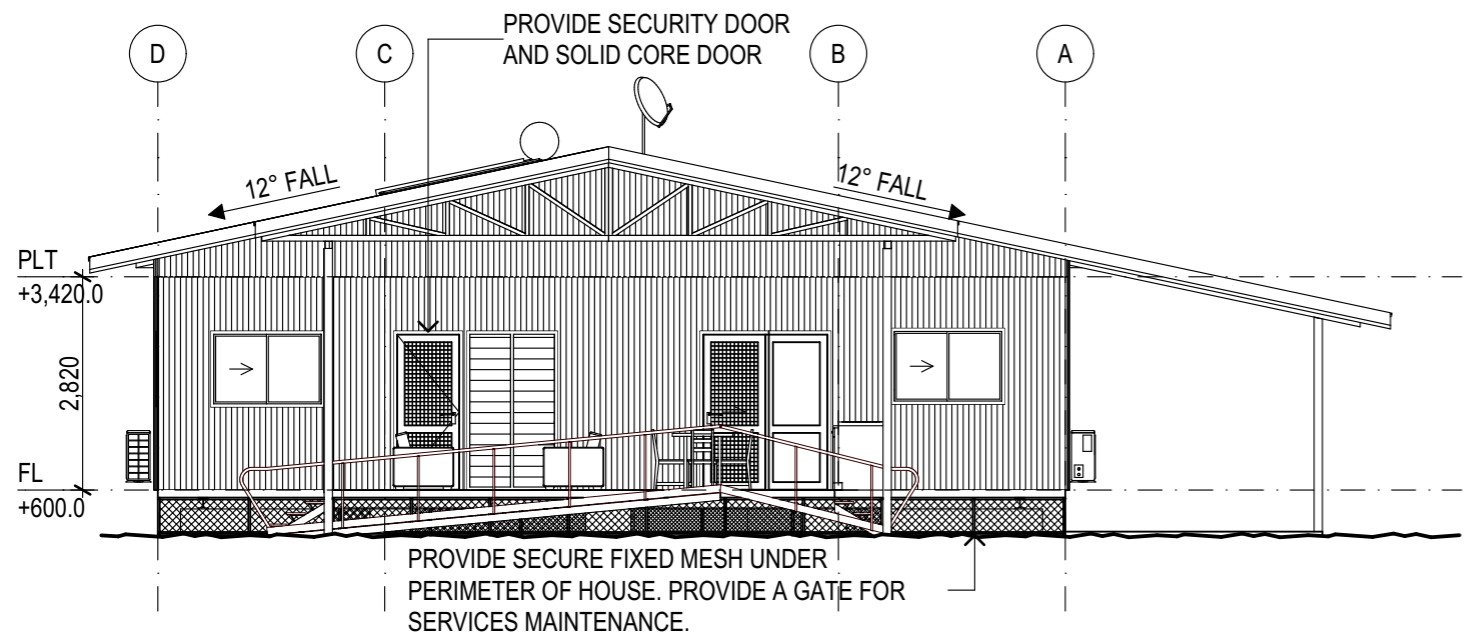

ELEVATION 1
SCALE 1:100

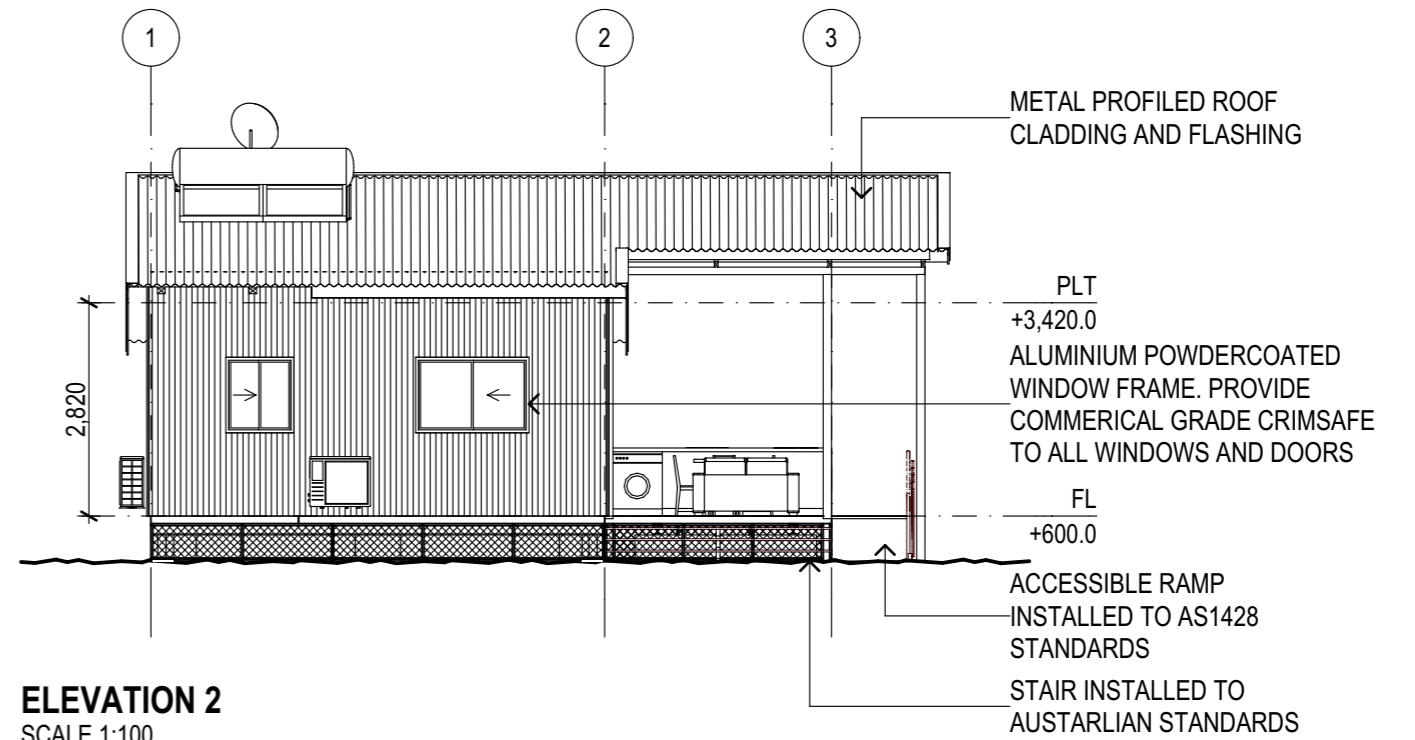

ELEVATION 2
SCALE 1:100

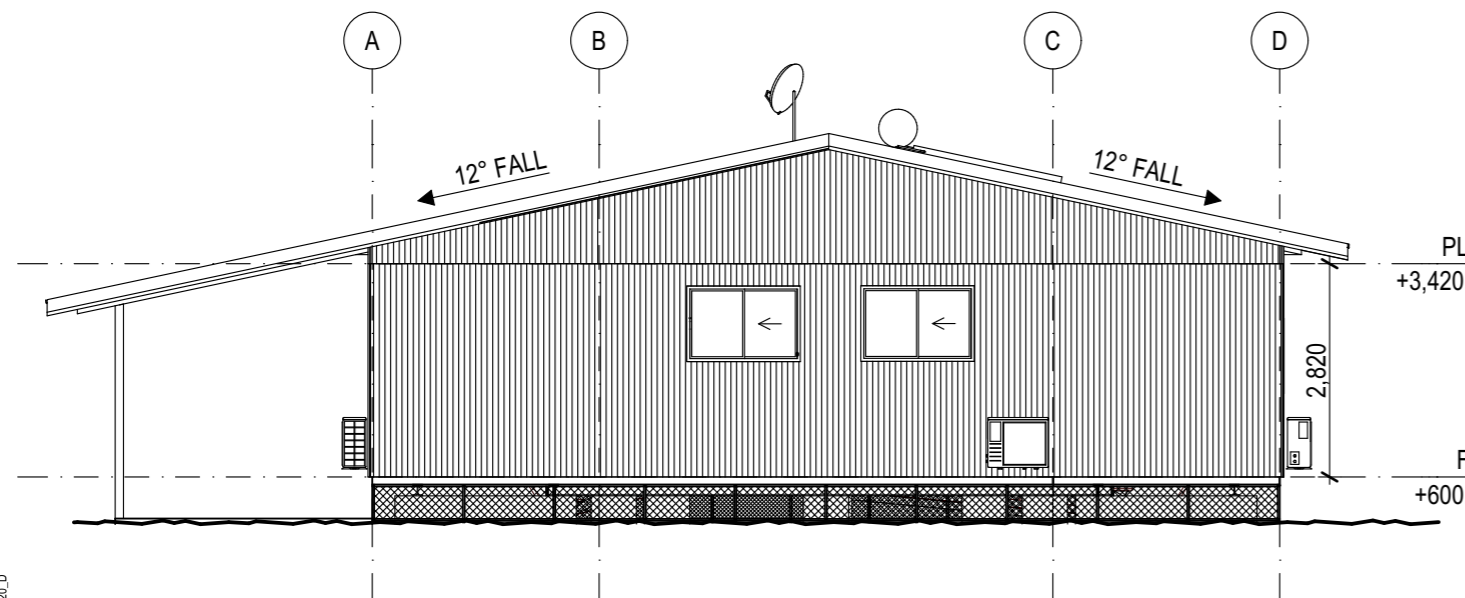

ELEVATION 3
SCALE 1:100

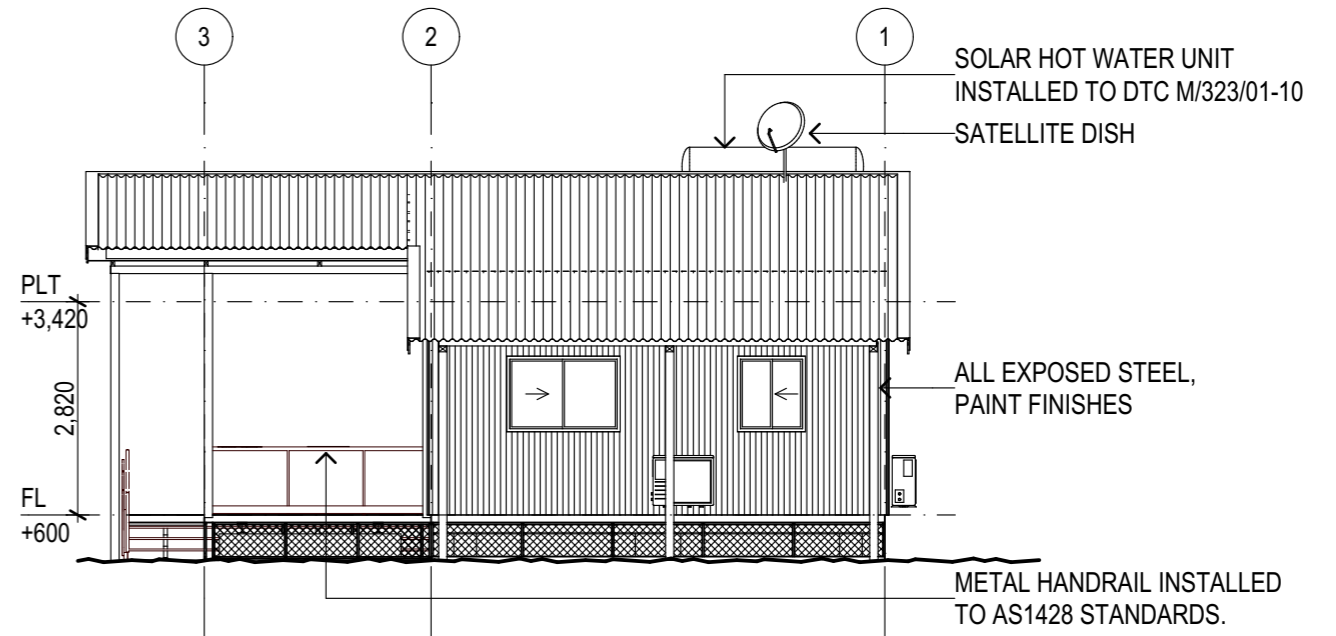

ELEVATION 4
SCALE 1:100

COPYRIGHT 2024, BA3120, BA3120_D

b
BENNETT ARCHITECTURE

tel 08 8948 4607
fax 08 8918 8113
abn 46636247768

contact@bennettarchitecture.com.au
www.bennettarchitecture.com.au

© COPYRIGHT & LIABILITY NOTICE
THESE DESIGNS AND DRAWINGS AND THE COPYRIGHT THEREOF ARE THE PROPERTY OF BENNETT ARCHITECTURE AND ARE NOT TO BE USED, RETAINED OR COPIED BY EITHER PHYSICAL OR ELECTRONIC MEANS WITHOUT WRITTEN OR EXPRESSED PERMISSION. BENNETT ARCHITECTURE ACCEPTS NO RESPONSIBILITY FOR THE COMPLETENESS, ACCURACY OR COMPATIBILITY OF ELECTRONICALLY TRANSFERRED DOCUMENTS. IF NECESSARY, RECIPIENTS SHOULD REQUEST A HARDCOPY VERSION FOR VERIFICATION.
DO NOT SCALE OFF THESE DRAWINGS

DRAWINGS ARE THE COPYRIGHT OF ARCHITECT FOR USAGE OR DISTRIBUTION CONSULT PERMISSION FROM ARCHITECT.

REV	DESCRIPTION	DATE	INT
D	ISSUED FOR 50% TENDER	02/09/2024	D
C	ISSUED FOR 50% TENDER	20/08/2024	C
B	UPDATED PLANS & 3D VIEWS	12/07/2024	B
AMENDMENTS			

CLIENT: ROPER GULF REGIONAL COUNCIL
SITE: LOT 50 BULMAN, BULMAN WEEMOL, NT 0852

PROJECT:
STAFF HOUSING

DRAWING TITLE :
ELEVATIONS

DESIGNED/DRAWN HP/JB
CHECKED BY HP

SCALE AS SHOWN
PROJECT NO. BA3120

DRAWING NO.
A200

REVISION NO.
D

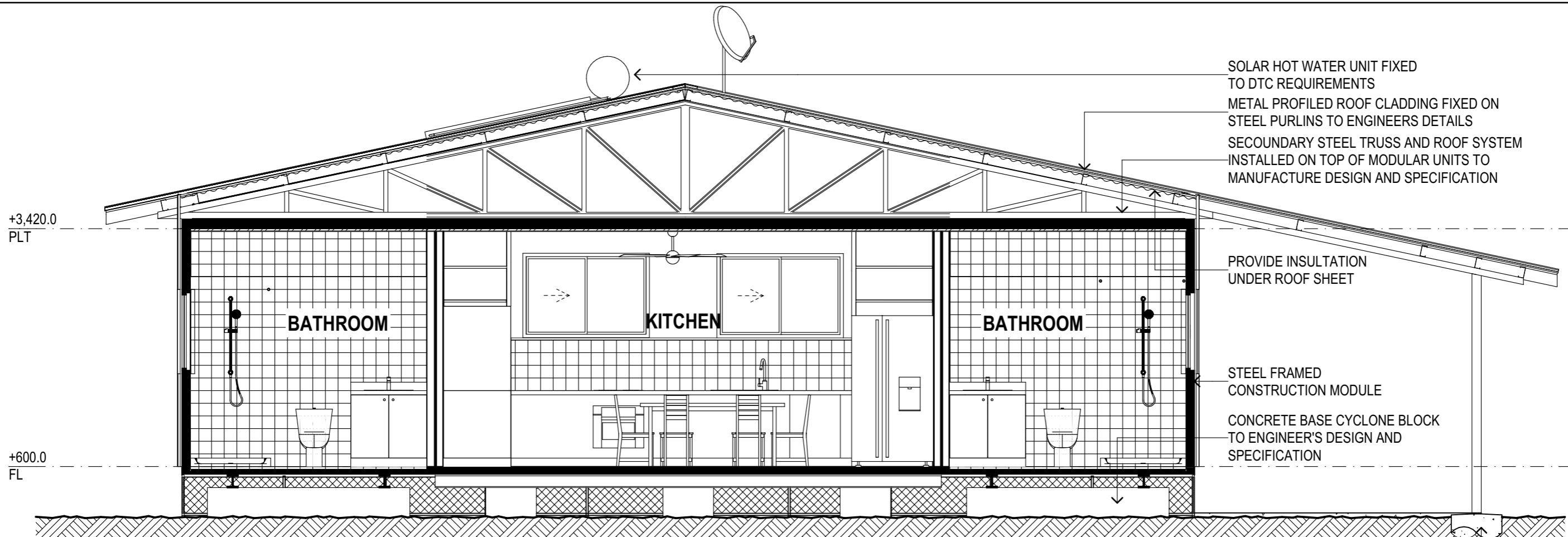

SECTION A-A
SCALE 1:50

SOLAR HOT WATER UNIT FIXED TO DTC REQUIREMENTS
 METAL PROFILED ROOF CLADDING FIXED ON STEEL PURLINS TO ENGINEERS DETAILS
 SECONDARY STEEL TRUSS AND ROOF SYSTEM INSTALLED ON TOP OF MODULAR UNITS TO MANUFACTURE DESIGN AND SPECIFICATION

PROVIDE INSULATION UNDER ROOF SHEET

STEEL FRAMED CONSTRUCTION MODULE

CONCRETE BASE CYCLONE BLOCK TO ENGINEER'S DESIGN AND SPECIFICATION

COLUMN FOOTINGS TO ENGINEER'S DETAILS AND SPECIFICATION

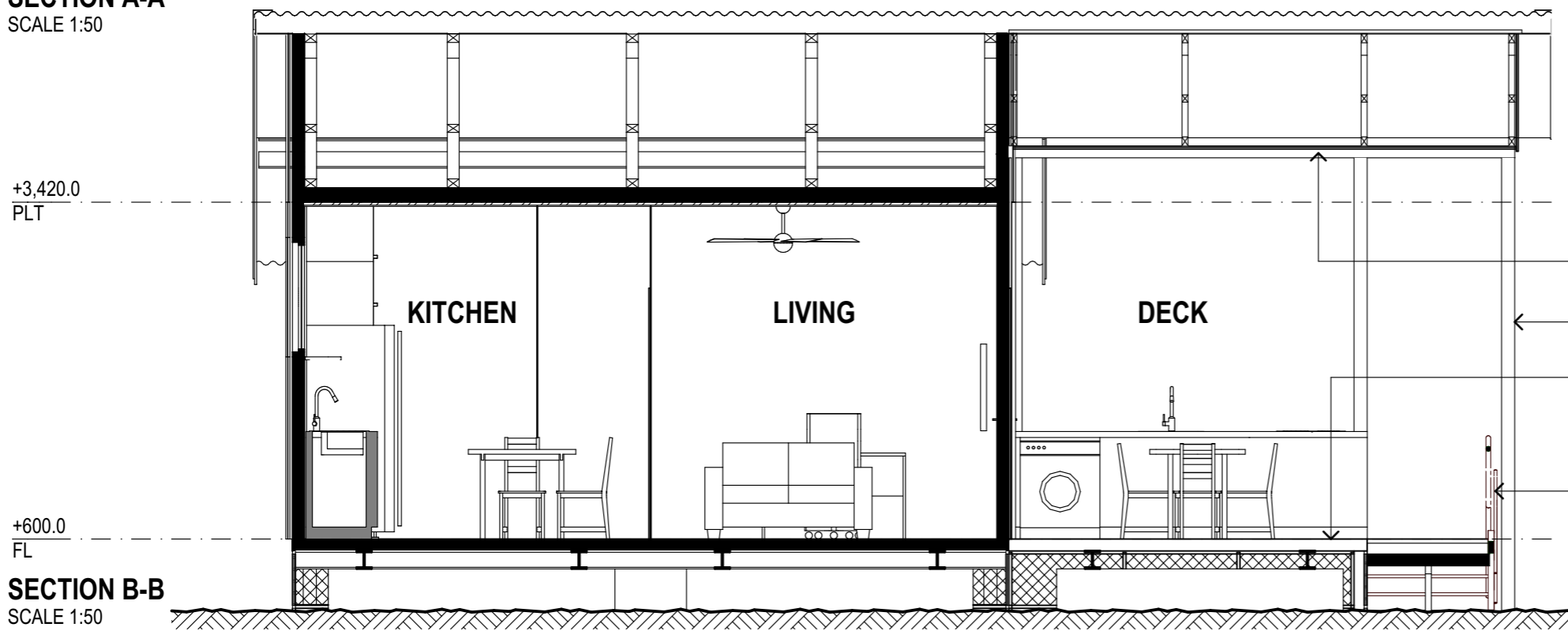

SECTION B-B
SCALE 1:50

CEILING LINING FIXED TO MANUFACTURER SPECIFICATION

EXPOSED STEEL COLUMNS PAINT FINISHES

TIMBER DECKING FIXED ON FLOOR JOINTS TO ENGINEER'S DETAILS

STEEL HANDRAIL FIXED TO AUSTRALIAN STANDARDS

COPYRIGHT 2024 BA3120_BA3120.D

b
 Bennett ARCHITECTURE
 tel 08 8948 4607
 fax 08 8918 8113
 abn 46636247768
 contact@bennettarchitecture.com.au
 www.bennettarchitecture.com.au

© COPYRIGHT & LIABILITY NOTICE
 THESE DESIGNS AND DRAWINGS AND THE COPYRIGHT THEREOF ARE THE PROPERTY OF BENNETT ARCHITECTURE AND ARE NOT TO BE USED, RETAINED OR COPIED BY EITHER PHYSICAL OR ELECTRONIC MEANS WITHOUT WRITTEN OR EXPRESSED PERMISSION. BENNETT ARCHITECTURE ACCEPTS NO RESPONSIBILITY FOR THE COMPLETENESS, ACCURACY OR COMPATIBILITY OF ELECTRONICALLY TRANSFERRED DOCUMENTS. IF NECESSARY, RECIPIENTS SHOULD REQUEST A HARDCOPY VERSION FOR VERIFICATION.
 DO NOT SCALE OFF THESE DRAWINGS

DRAWINGS ARE THE COPYRIGHT OF ARCHITECT FOR USAGE OR DISTRIBUTION CONSULT PERMISSION FROM ARCHITECT.

REV	DESCRIPTION	DATE	INT
D	ISSUED FOR 50% TENDER	02/09/2024	D
C	ISSUED FOR 50% TENDER	20/08/2024	C
B	UPDATED PLANS & 3D VIEWS	12/07/2024	B

CLIENT: ROPER GULF REGIONAL COUNCIL
SITE: LOT 50 BULMAN, BULMAN WEEMOL, NT 0852
PROJECT: STAFF HOUSING

DRAWING TITLE :
SECTIONS

DESIGNED/DRAWN HP/JB
 CHECKED BY HP
 SCALE AS SHOWN
 PROJECT NO. BA3120

DRAWING NO. **A300**
 REVISION NO. **D**

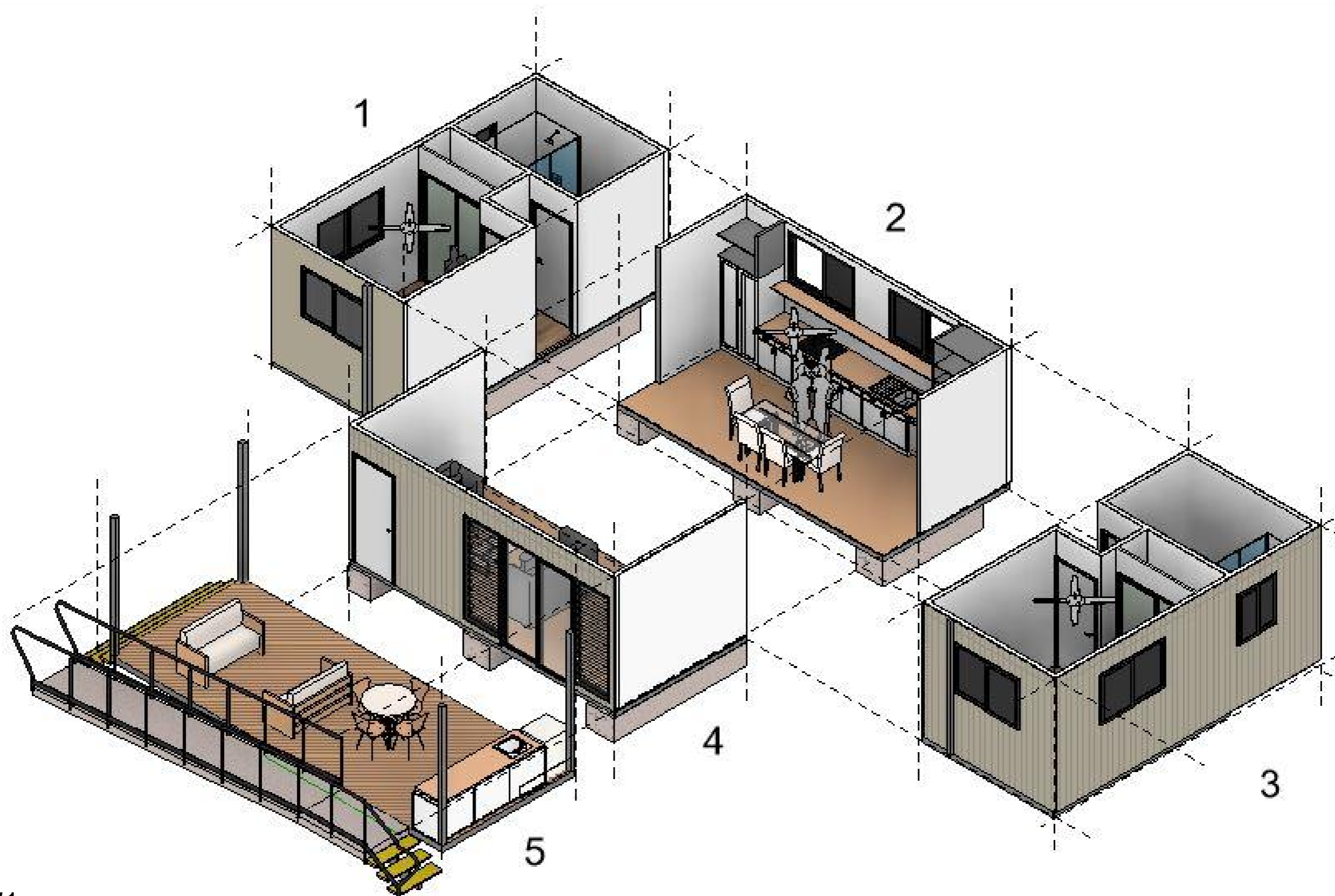

3D VIEW 1

COPYRIGHT 2024 BA3120 BA3120.C

b
BENNETT
 ARCHITECTURE

tel 08 8948 4607
 fax 08 8918 8113
 abn 46636247768

contact@bennettarchitecture.com.au
 www.bennettarchitecture.com.au

© COPYRIGHT & LIABILITY NOTICE
 THESE DESIGNS AND DRAWINGS AND THE COPYRIGHT THEREOF ARE THE PROPERTY OF BENNETT ARCHITECTURE AND ARE NOT TO BE USED, RETAINED OR COPIED BY EITHER PHYSICAL OR ELECTRONIC MEANS WITHOUT WRITTEN OR EXPRESSED PERMISSION. BENNETT ARCHITECTURE ACCEPTS NO RESPONSIBILITY FOR THE COMPLETENESS, ACCURACY OR COMPATIBILITY OF ELECTRONICALLY TRANSFERRED DOCUMENTS. IF NECESSARY, RECIPIENTS SHOULD REQUEST A HARDCOPY VERSION FOR VERIFICATION.
 DO NOT SCALE OFF THESE DRAWINGS

DRAWINGS ARE THE COPYRIGHT OF ARCHITECT FOR USAGE OR DISTRIBUTION CONSULT PERMISSION FROM ARCHITECT.

REV	DESCRIPTION	DATE	INT
C	ISSUED FOR 50% TENDER	02/09/2024	C
B	ISSUED FOR 50% TENDER	20/08/2024	B
A	UPDATED PLANS & 3D VIEWS	12/07/2024	A
AMENDMENTS			

CLIENT: ROPER GULF REGIONAL COUNCIL
SITE: LOT 50 BULMAN, BULMAN WEEMOL, NT 0852

PROJECT:
STAFF HOUSING

DRAWING TITLE :
3D VIEW 1

DESIGNED/DRAWN HP/JB
 CHECKED BY HP

SCALE AS SHOWN
 PROJECT NO. BA3120

DRAWING NO.
A700

REVISION NO.
C

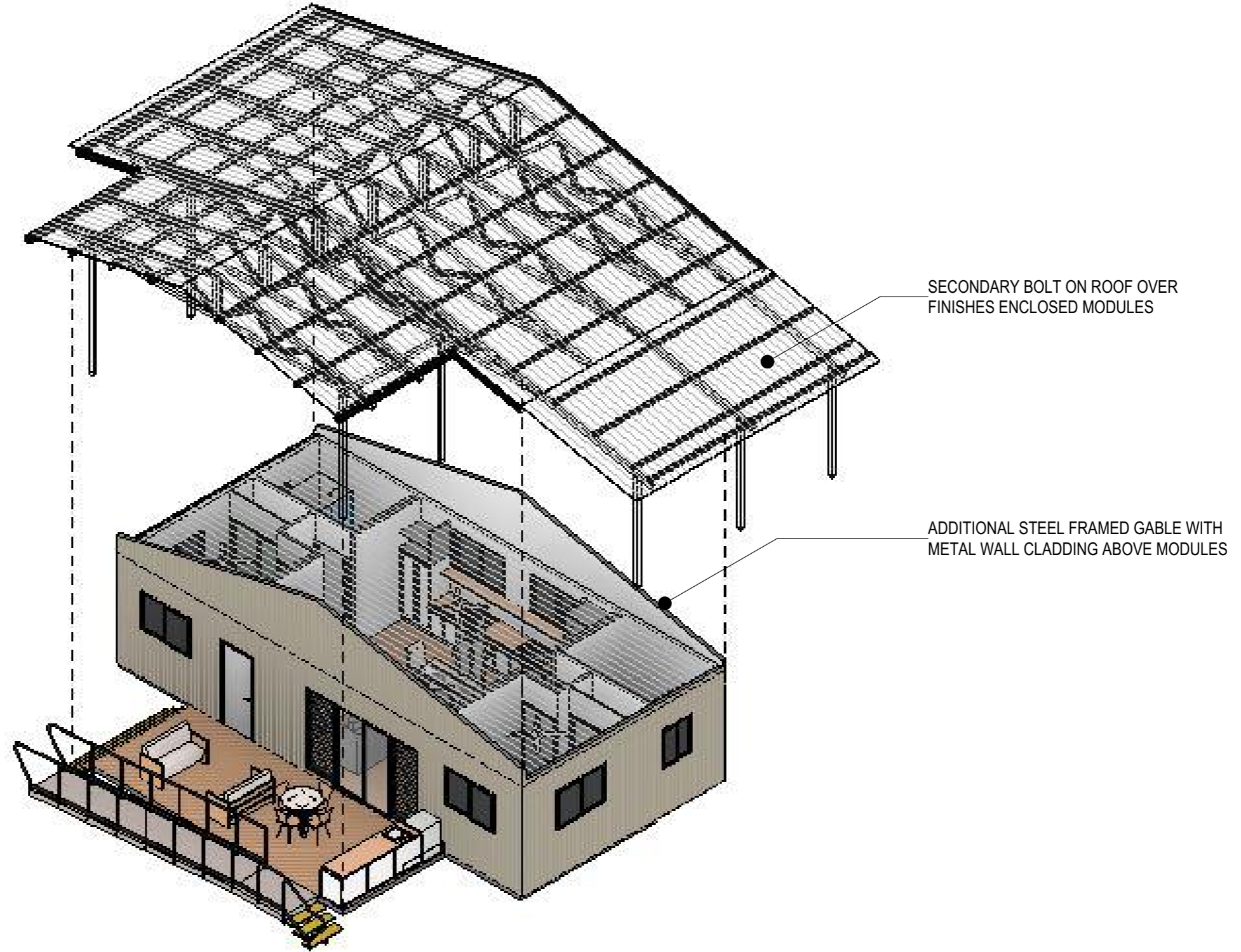

3D VIEW 3

COPYRIGHT 2024 BA3120 BA3120.C



BENNETT
ARCHITECTURE

tel 08 8948 4607
fax 08 8918 8113
abn 46636247768

contact@bennettarchitecture.com.au
www.bennettarchitecture.com.au

© COPYRIGHT & LIABILITY NOTICE
THESE DESIGNS AND DRAWINGS AND THE COPYRIGHT THEREOF ARE THE PROPERTY OF BENNETT ARCHITECTURE AND ARE NOT TO BE USED, RETAINED OR COPIED BY EITHER PHYSICAL OR ELECTRONIC MEANS WITHOUT WRITTEN OR EXPRESSED PERMISSION. BENNETT ARCHITECTURE ACCEPTS NO RESPONSIBILITY FOR THE COMPLETENESS, ACCURACY OR COMPATIBILITY OF ELECTRONICALLY TRANSFERRED DOCUMENTS. IF NECESSARY, RECIPIENTS SHOULD REQUEST A HARDCOPY VERSION FOR VERIFICATION.
DO NOT SCALE OFF THESE DRAWINGS

DRAWINGS ARE THE COPYRIGHT OF ARCHITECT FOR USAGE OR DISTRIBUTION CONSULT PERMISSION FROM ARCHITECT.

REV	DESCRIPTION	DATE	INT
C	ISSUED FOR 50% TENDER	02/09/2024	C
B	ISSUED FOR 50% TENDER	20/08/2024	B
A	UPDATED PLANS & 3D VIEWS	12/07/2024	A
AMENDMENTS			

CLIENT: ROPER GULF REGIONAL COUNCIL
SITE: LOT 50 BULMAN, BULMAN WEEMOL, NT 0852

PROJECT:
STAFF HOUSING

DRAWING TITLE :
3D VIEW 3

DESIGNED/DRAWN HP/JB
CHECKED BY HP

SCALE AS SHOWN
PROJECT NO. **BA3120**

DRAWING NO.
A702

REVISION NO.
C

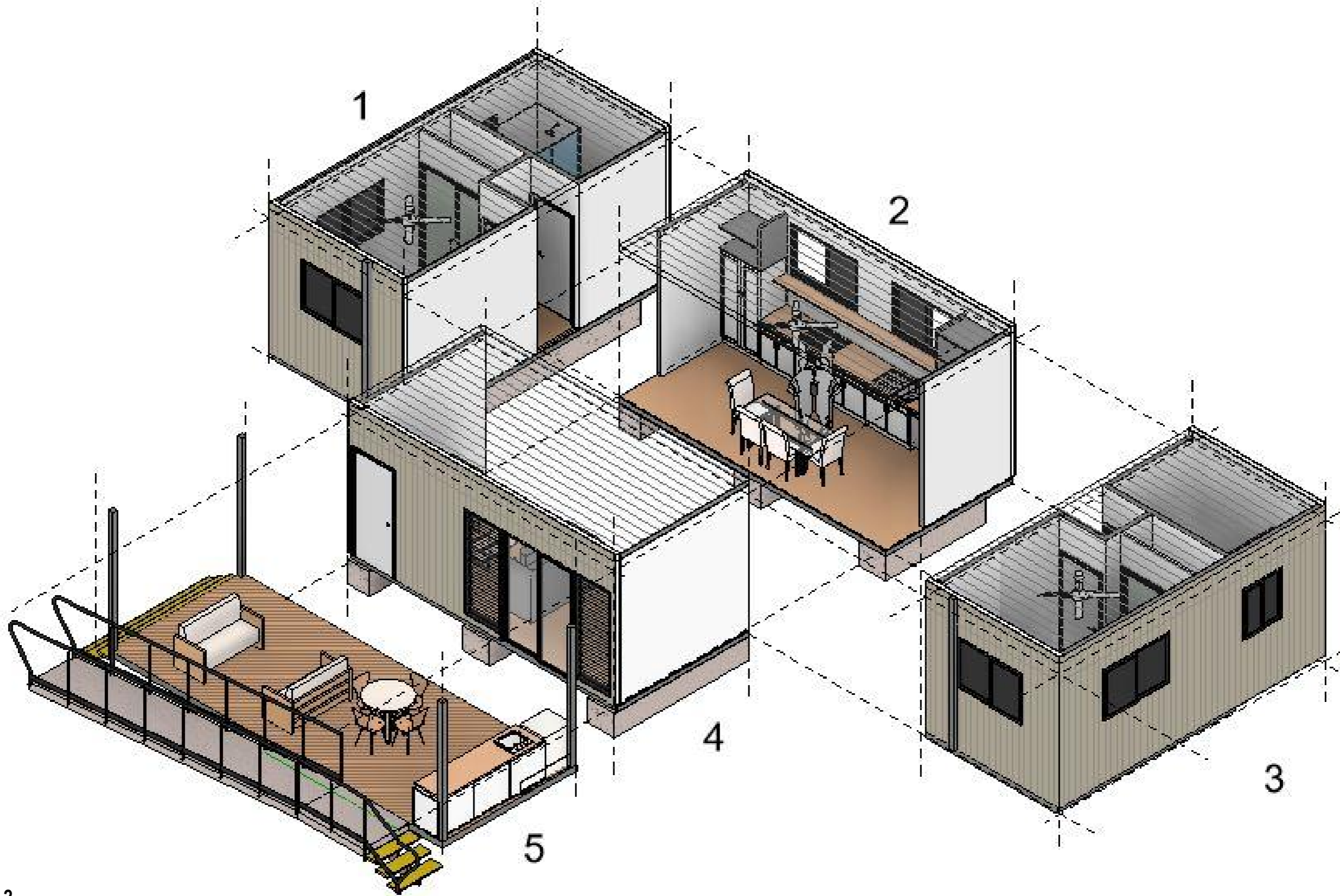

3D VIEW 2

COPYRIGHT 2024 BA3120 BA3120.C



BENNETT
ARCHITECTURE

tel 08 8948 4607
fax 08 8918 8113
abn 46636247768

contact@bennettarchitecture.com.au
www.bennettarchitecture.com.au

© COPYRIGHT & LIABILITY NOTICE
THESE DESIGNS AND DRAWINGS AND THE COPYRIGHT THEREOF ARE THE PROPERTY OF BENNETT ARCHITECTURE AND ARE NOT TO BE USED, RETAINED OR COPIED BY EITHER PHYSICAL OR ELECTRONIC MEANS WITHOUT WRITTEN OR EXPRESSED PERMISSION. BENNETT ARCHITECTURE ACCEPTS NO RESPONSIBILITY FOR THE COMPLETENESS, ACCURACY OR COMPATIBILITY OF ELECTRONICALLY TRANSFERRED DOCUMENTS. IF NECESSARY, RECIPIENTS SHOULD REQUEST A HARDCOPY VERSION FOR VERIFICATION.
DO NOT SCALE OFF THESE DRAWINGS

DRAWINGS ARE THE COPYRIGHT OF ARCHITECT
FOR USAGE OR DISTRIBUTION CONSULT
PERMISSION FROM ARCHITECT.

REV	DESCRIPTION	DATE	INT
C	ISSUED FOR 50% TENDER	02/09/2024	C
B	ISSUED FOR 50% TENDER	20/08/2024	B
A	UPDATED PLANS & 3D VIEWS	12/07/2024	A
AMENDMENTS			

CLIENT: ROPER GULF REGIONAL COUNCIL
SITE: LOT 50 BULMAN, BULMAN WEEMOL, NT 0852

PROJECT:
STAFF HOUSING

DRAWING TITLE :
3D VIEW 2

DESIGNED/DRAWN HP/JB
CHECKED BY HP

SCALE AS SHOWN
PROJECT NO. BA3120

DRAWING NO.
A701

REVISION NO.
C